

## The Lansdowne Place

615-224-9771

**Instantly** appealing describes this classic custom home. Inside features a huge gourmet kitchen with hearth room and fireplace, amazing hardwood, tile, and trim work throughout, with an elegant master suite on the main floor that has a spacious sitting room, wet bar area, and huge master closet with built-in shelves and drawers. This home dazzles with its 3 stone fireplaces, double laundry rooms, and 3 car attached garage, while sitting atop a gorgeous 2 acre lot with a picturesque setting and plenty of room for a pool! Plan Copyright by Garrell and Associates.

### Home Information

Stories: 2

Square Feet: 5201-5466

Parking: 3 or 4 Car

Exterior: Brick, Stone, Stucco

Fireplaces: 3/Stone

Bedrooms: 4 or 5

Bathrooms: 4.5

Other: Central Vacuum  
Extra Closets  
Walk-In Closets  
Entry Foyer  
2 Stair Cases  
Built-In China Cabinet  
Raised Theater Seating Platform  
2<sup>nd</sup> Laundry Upstairs  
2<sup>nd</sup> Master Bedroom Upstairs  
Butler's Pantry, China Cabinet, Built-in desk



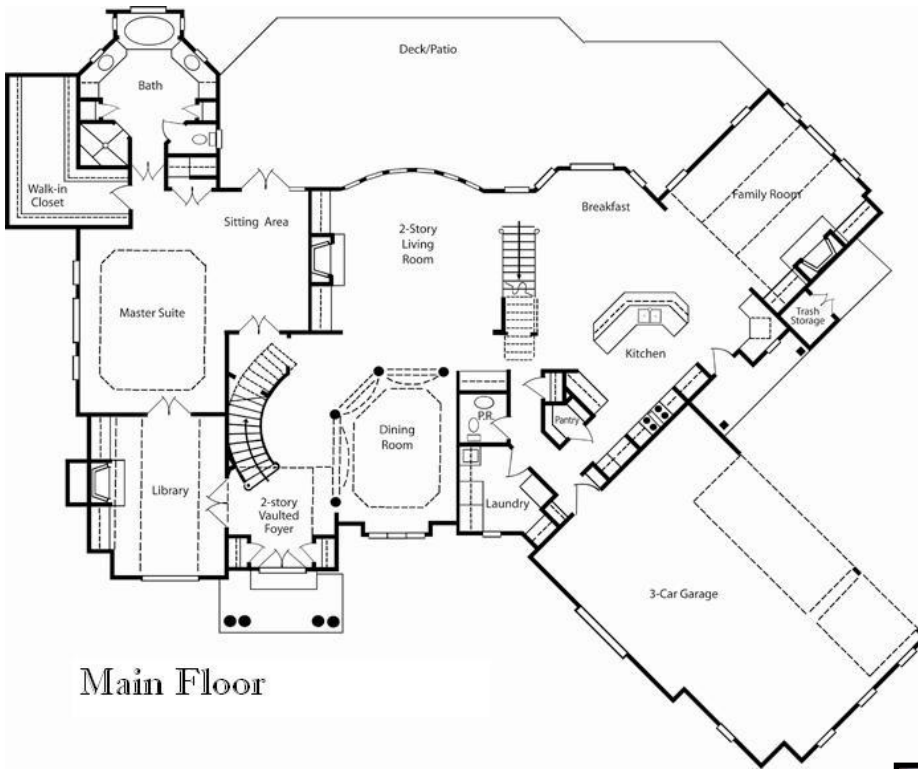

Main Floor

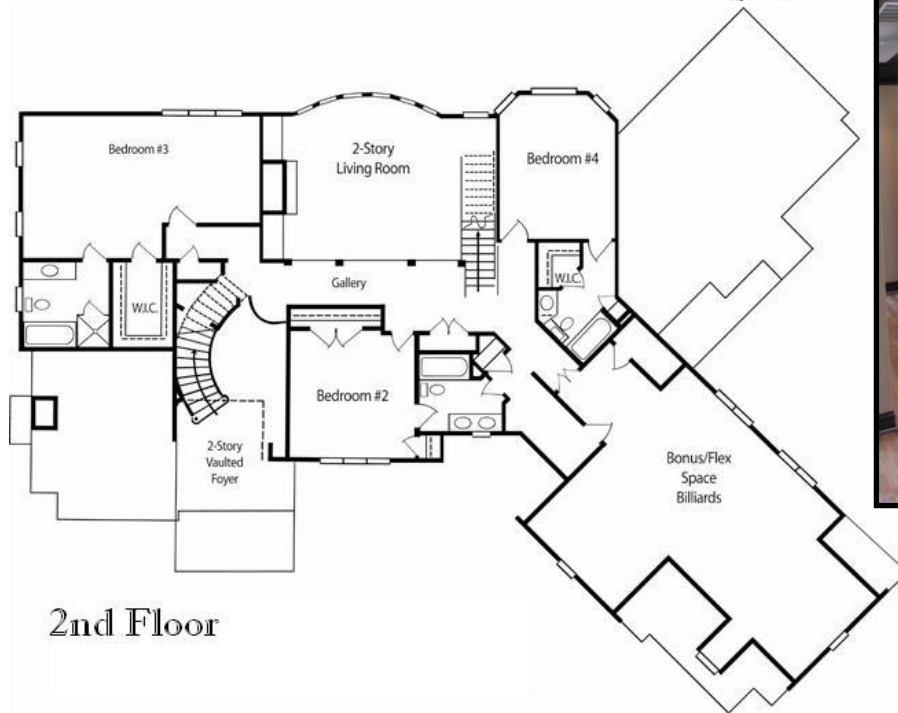

2nd Floor

